

Score Fanfare Band

March From Scipio

March

Georg Friedrich Händel

Arranged by Willem Flisijn

March from Scipio

Moderato ♩ = 116

- Soprano Sax. B♭**: Treble clef, 4/4 time, *mf*. Melodic line with eighth and sixteenth notes.
- Alto Sax. 1+2 E♭**: Treble clef, 4/4 time, *mf*. Melodic line with eighth and sixteenth notes.
- Tenor Sax. B♭**: Treble clef, 4/4 time, *mf*. Melodic line with eighth and sixteenth notes.
- Baritone Sax. E♭**: Treble clef, 4/4 time, *mf*. Melodic line with eighth and sixteenth notes.
- Flugelhorn 1 B♭**: Treble clef, 4/4 time, *mf*. Melodic line with eighth and sixteenth notes.
- Flugelhorn 2 B♭**: Treble clef, 4/4 time, *mf*. Melodic line with eighth and sixteenth notes.
- Horn 1 F**: Treble clef, 4/4 time, *mf*. Melodic line with eighth and sixteenth notes.
- Horn 2 F**: Treble clef, 4/4 time, *mf*. Melodic line with eighth and sixteenth notes.
- Cornet E♭**: Treble clef, 4/4 time, *mf*. Melodic line with eighth and sixteenth notes.
- Trumpet 1 B♭**: Treble clef, 4/4 time, *mf*. Melodic line with eighth and sixteenth notes.
- Trumpet 2 B♭**: Treble clef, 4/4 time, *mf*. Melodic line with eighth and sixteenth notes.
- Trombone 1 C**: Bass clef, 4/4 time, *mf*. Harmonic accompaniment with eighth notes.
- Trombone 2 C**: Bass clef, 4/4 time, *mf*. Harmonic accompaniment with eighth notes.
- Bass Trombone C**: Bass clef, 4/4 time, *mf*. Harmonic accompaniment with eighth notes.
- Baritone B♭**: Treble clef, 4/4 time, *mf*. Harmonic accompaniment with eighth notes.
- Euphonium B♭**: Bass clef, 4/4 time, *mf*. Harmonic accompaniment with eighth notes.
- Bass E♭**: Bass clef, 4/4 time, *mf*. Harmonic accompaniment with eighth notes.
- Bass B♭**: Bass clef, 4/4 time, *mf*. Harmonic accompaniment with eighth notes.
- Timpani**: Bass clef, 4/4 time. Rested throughout the piece.
- Percussion**: Treble clef, 4/4 time. Rested throughout the piece.

B

Musical score for Fullscore fanfare March from Scipio - page - 3 -.

The score is written for a large ensemble and includes the following instruments:

- S. Sx. B \flat
- A. Sx. 1+2 E \flat
- T. Sx. B \flat
- B. Sx. E \flat
- Fighn. 1 B \flat
- Fighn. 2 B \flat
- Hn. 1 F
- Hn. 2 F
- Cnt. E \flat
- B \flat Tpt. 1
- B \flat Tpt. 2
- Tbn. 1 C
- Tbn. 2 C
- B. Tbn. C
- Bar. B \flat
- Euph. B \flat
- Bss. E \flat
- Bss. B \flat
- Timp.
- D. S.
- Perc.

C

D

S. Sx. B \flat

A. Sx. 1+2 E \flat

T. Sx. B \flat

B. Sx. E \flat

Flghn. 1 B \flat

Flghn. 2 B \flat

Hn. 1 F

Hn. 2 F

Cnt. E \flat

B \flat Tpt. 1

B \flat Tpt. 2

Tbn. 1 C

Tbn. 2 C

B. Tbn. C

Bar. B \flat

Euph. B \flat

Bss. E \flat

Bss. B \flat

Timp.

D. S.

Perc.

E

- S. Sx. B \flat
- A. Sx. 1+2 E \flat
- T. Sx. B \flat
- B. Sx. E \flat
- Fighn. 1 B \flat
- Fighn. 2 B \flat
- Hn. 1 F
- Hn. 2 F
- Cnt. E \flat
- B \flat Tpt. 1
- B \flat Tpt. 2
- Tbn. 1 C
- Tbn. 2 C
- B. Tbn. C
- Bar. B \flat
- Euph. B \flat
- Bss. E \flat
- Bss. B \flat
- Timp.
- D. S.
- Perc.

S. Sax. B \flat

A. Sax. 1+2 E \flat

T. Sax. B \flat

B. Sax. E \flat

Flghn. 1 B \flat

Flghn. 2 B \flat

Hn. 1 F

Hn. 2 F

Cnt. E \flat

B \flat Tpt. 1

B \flat Tpt. 2

Tbn. 1 C

Tbn. 2 C

B. Tbn. C

Bar. B \flat

Euph. B \flat

Bss. E \flat

Bss. B \flat

Timp.

D. S.

Perc.

March from Scipio

Georg Friedrich Händel
arr.: Willem Flisijn

Moderato $\text{♩} = 116$

March from Scipio

Georg Friedrich Händel
arr.: Willem Flisijn

Moderato $\text{♩} = 116$

Tenor Sax. B \flat

March from Scipio

Georg Friedrich Händel
arr.: Willem Flisijn

Moderato $\text{♩} = 116$

March from Scipio

Moderato $\text{♩} = 116$

March from Scipio

Georg Friedrich Händel
arr.: Willem Flisijn

Moderato $\text{♩} = 116$

mf

A

ff

B

mf

C

D

ff

E

March from Scipio

Georg Friedrich Händel
arr.: Willem Flisijn

Moderato $\text{♩} = 116$

mf

A

ff

B

mf

C

f

D

ff

E

March from Scipio

Georg Friedrich Händel
arr.: Willem Flisijn

Moderato ♩ = 116

mf

A

ff

B

mf

f

C

D

ff

E

March from Scipio

Georg Friedrich Händel
arr.: Willem Flisijn

Moderato ♩ = 116

mf

A

ff

B

mf

f

C

D

ff

E

March from Scipio

Georg Friedrich Händel
arr.: Willem Flisijn

Moderato $\text{♩} = 116$

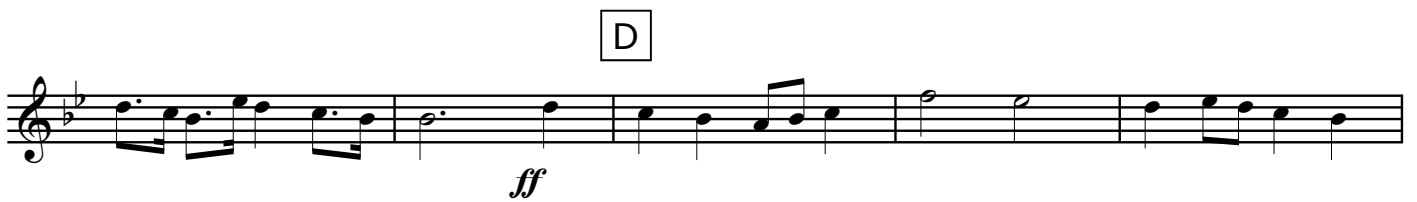
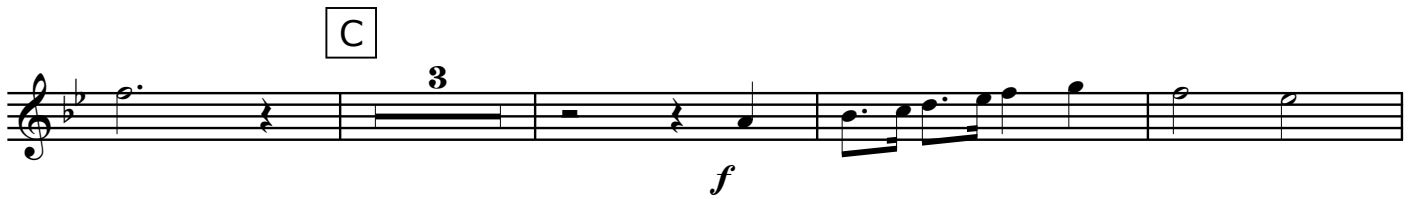
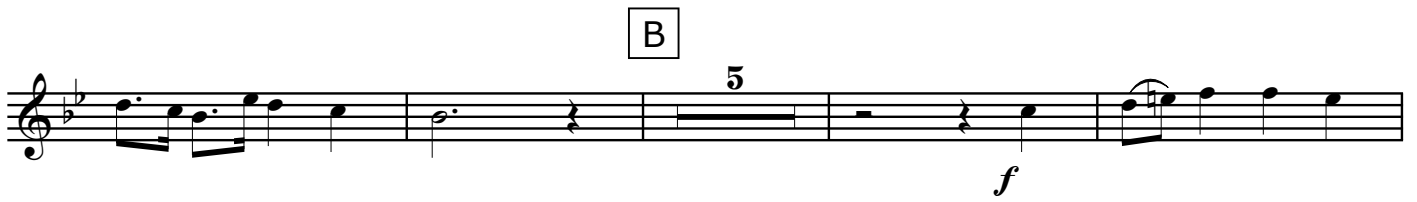

Trumpet 1 B \flat

March from Scipio

Georg Friedrich Händel
arr.: Willem Flisijn

Moderato $\text{♩} = 116$

mf

A

ff

B

mf

C

D

ff

E

March from Scipio

Georg Friedrich Händel
arr.: Willem Flisijn

Moderato $\text{♩} = 116$

mf

A

ff

B

mf

C

D

ff

E

March from Scipio

Georg Friedrich Händel
arr.: Willem Flisijn

Moderato ♩ = 116

mf

ff

ff

ff

A

B 8 **C** 7

D

E

E

March from Scipio

Georg Friedrich Händel
arr.: Willem Flisijn

Moderato ♩ = 116

March from Scipio

Georg Friedrich Händel
arr.: Willem Flisijn

Moderato ♩ = 116

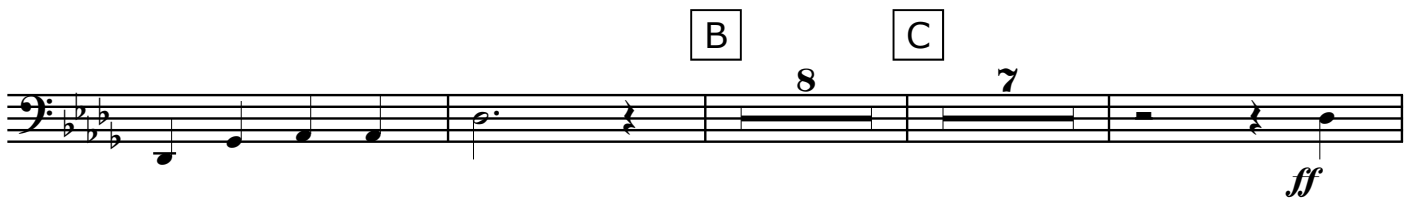

Baritone B \flat

March from Scipio

Georg Friedrich Händel
arr.: Willem Flisijn

Moderato $\text{♩} = 116$

March from Scipio

Georg Friedrich Händel
arr.: Willem Flisijn

Moderato $\text{♩} = 116$

Bass E_b

March from Scipio

Georg Friedrich Händel
arr.: Willem Flisijn

Moderato ♩ = 116

Bass B \flat

March from Scipio

Georg Friedrich Händel
arr.: Willem Flisijn

Moderato $\text{♩} = 116$

Timpani

March from Scipio

Georg Friedrich Händel
arr.: Willem Flisijn

Moderato ♩ = 116

A

B

C

D

E

March from Scipio

Georg Friedrich Händel
arr.: Willem Flisijn

Moderato ♩ = 116

A

B C

D

E

Percussion

March from Scipio

Georg Friedrich Händel
arr.: Willem Flisijn

Moderato ♩ = 116

Glockenspiel

A

ff

B **C** **D**

8 7

ff

E

March from Scipio

Georg Friedrich Händel
arr.: Willem Flisijn

Moderato ♩ = 116

mf

A

ff

B

mf

f

C

D

ff

E

March from Scipio

Georg Friedrich Händel
arr.: Willem Flisijn

Moderato ♩ = 116

mf

A

ff

B

mf

f

C

D

ff

E

Trombone 1 B \flat

March from Scipio

Georg Friedrich Händel
arr.: Willem Flisijn

Moderato $\text{♩} = 116$

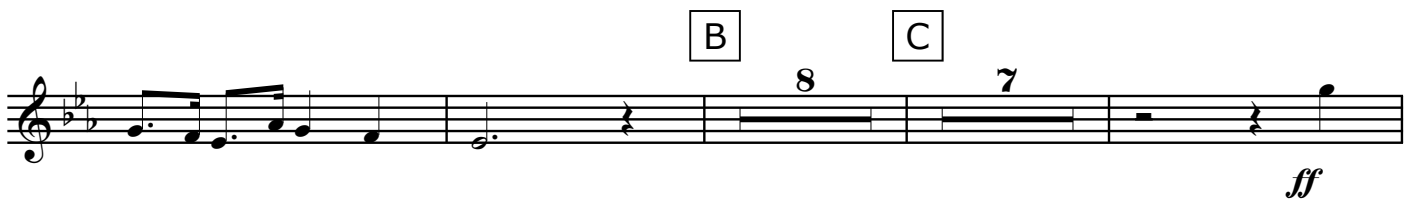

March from Scipio

Georg Friedrich Händel
arr.: Willem Flisijn

Moderato $\text{♩} = 116$

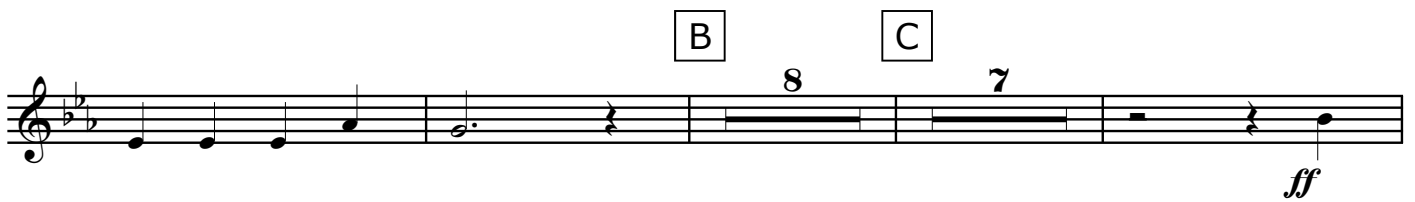
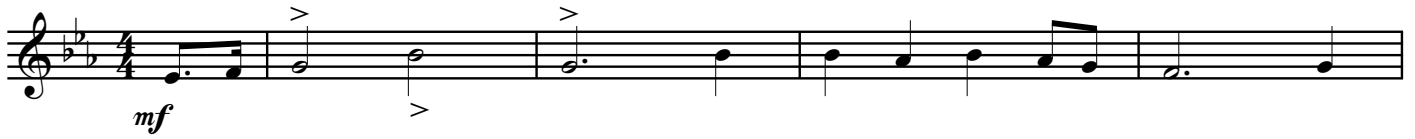

March from Scipio

Georg Friedrich Händel
arr.: Willem Flisijn

Moderato $\text{♩} = 116$

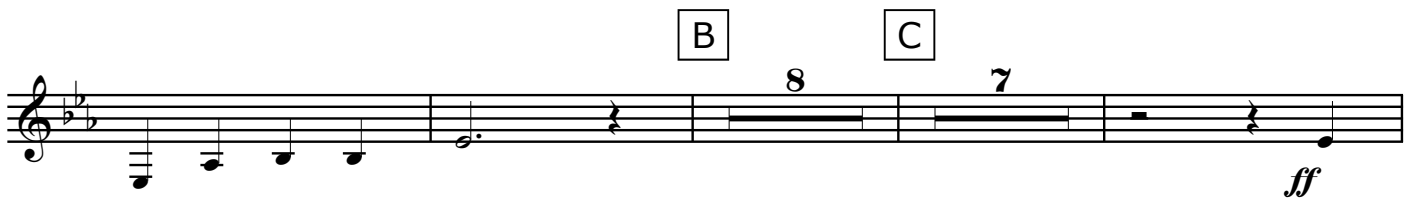

March from Scipio

Georg Friedrich Händel
arr.: Willem Flisijn

Moderato $\text{♩} = 116$

mf *mf* *ff* *mf* *f* *ff*

A B C D E

Bass E_b

March from Scipio

Georg Friedrich Händel
arr.: Willem Flisijn

Moderato ♩ = 116

Bass B \flat

March from Scipio

Georg Friedrich Händel
arr.: Willem Flisijn

Moderato $\text{♩} = 116$

mf

A

ff

B
Eb Bass

mf

C

f

D

ff

E

Trombone 1 B \flat

March from Scipio

Georg Friedrich Händel
arr.: Willem Flisijn

Moderato $\text{♩} = 116$

mf

ff

ff

ff

ff

ff

Trombone 2 B \flat

March from Scipio

Georg Friedrich Händel
arr.: Willem Flisijn

Moderato $\text{♩} = 116$

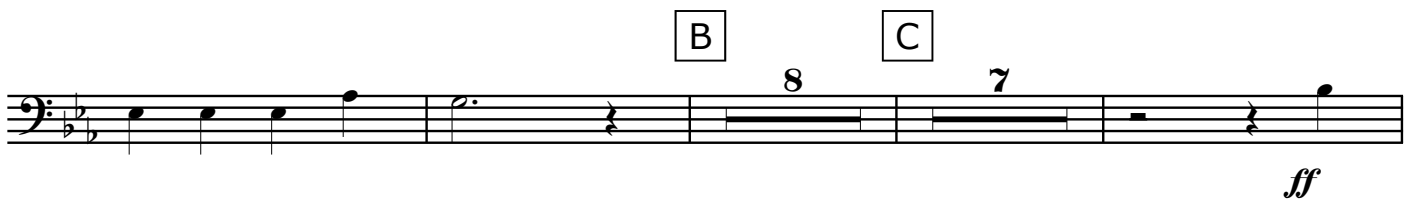
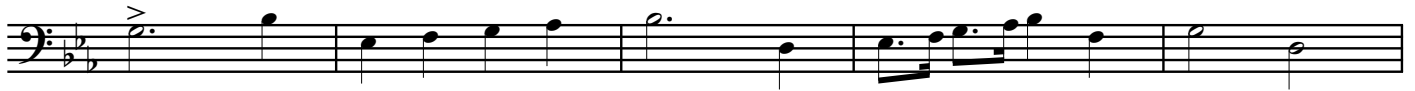

Bass Trombone B \flat

March from Scipio

Georg Friedrich Händel
arr.: Willem Flisijn

Moderato $\text{♩} = 116$

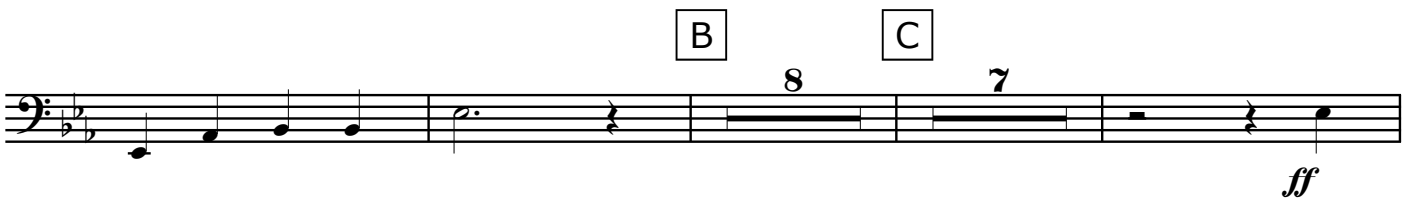

March from Scipio

Georg Friedrich Händel
arr.: Willem Flisijn

Moderato ♩ = 116

March from Scipio

Georg Friedrich Händel
arr.: Willem Flisijn

Moderato ♩ = 116

A

B

C

D

E

